

PLAN SHOWING THE PROPOSED ADDITIONS TO THE EXISTING HOUSE AT DOOR NO 51, MUTHAIH MUDALI STREET, ROYAPETTA, MADRAS-14, CORPORATION D<sup>N</sup> 102

R.S. No 779/86  
SCALE: 1:100 (1"=8 FT)

**JOINERIES**

D	DOOR	3'-0" x 7'-0"	0.91 x 2.13
D <sub>1</sub>	"	3'-3" x 7'-0"	1.00 x 2.13
D <sub>2</sub>	"	2'-6" x 7'-0"	0.76 x 2.13
D <sub>3</sub>	DOORWAY	2'-6" x 8'-0"	0.76 x 2.44
W	WINDOW	2'-0" x 4'-6"	0.91 x 1.32
W <sub>1</sub>	"	2'-0" x 4'-6"	0.91 x 1.32
V	VENTILATOR	3'-0" x 2'-0"	0.91 x 0.61

**REFERENCE**

PROPOSED	
EXISTING	
ROAD	
SITE BOUNDARY	

SET	567
EXG: GROUND FLOOR	1073
" FIRST FLOOR	1073
PROPOSED SECOND	317
TOTAL	2463
PLOT AREA	1481

MMDA 'B'/PP No. 1  
C.No. B/0946/89  
Assd. \_\_\_\_\_  
Survey No. 912/89  
PART I  
PART I  
A.P. \_\_\_\_\_

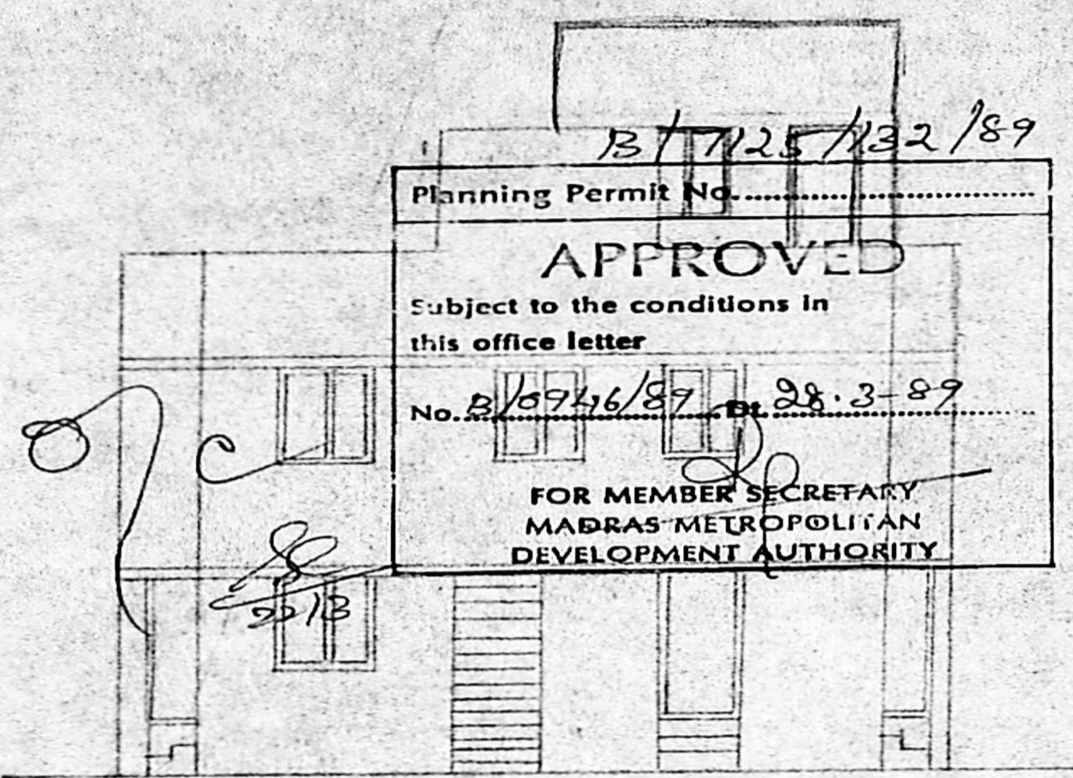

FRONT ELEVATION

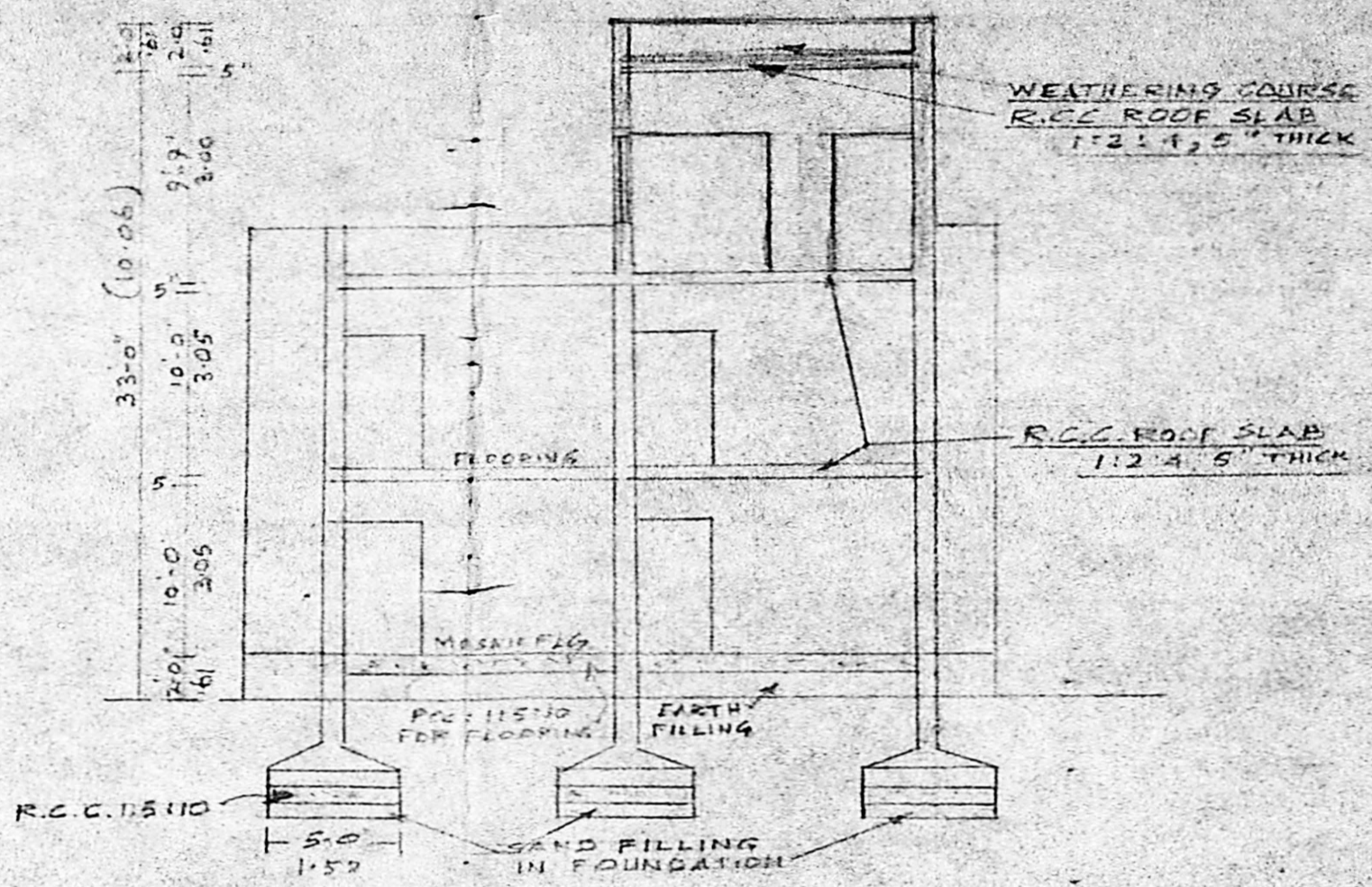

SECTION ON AA

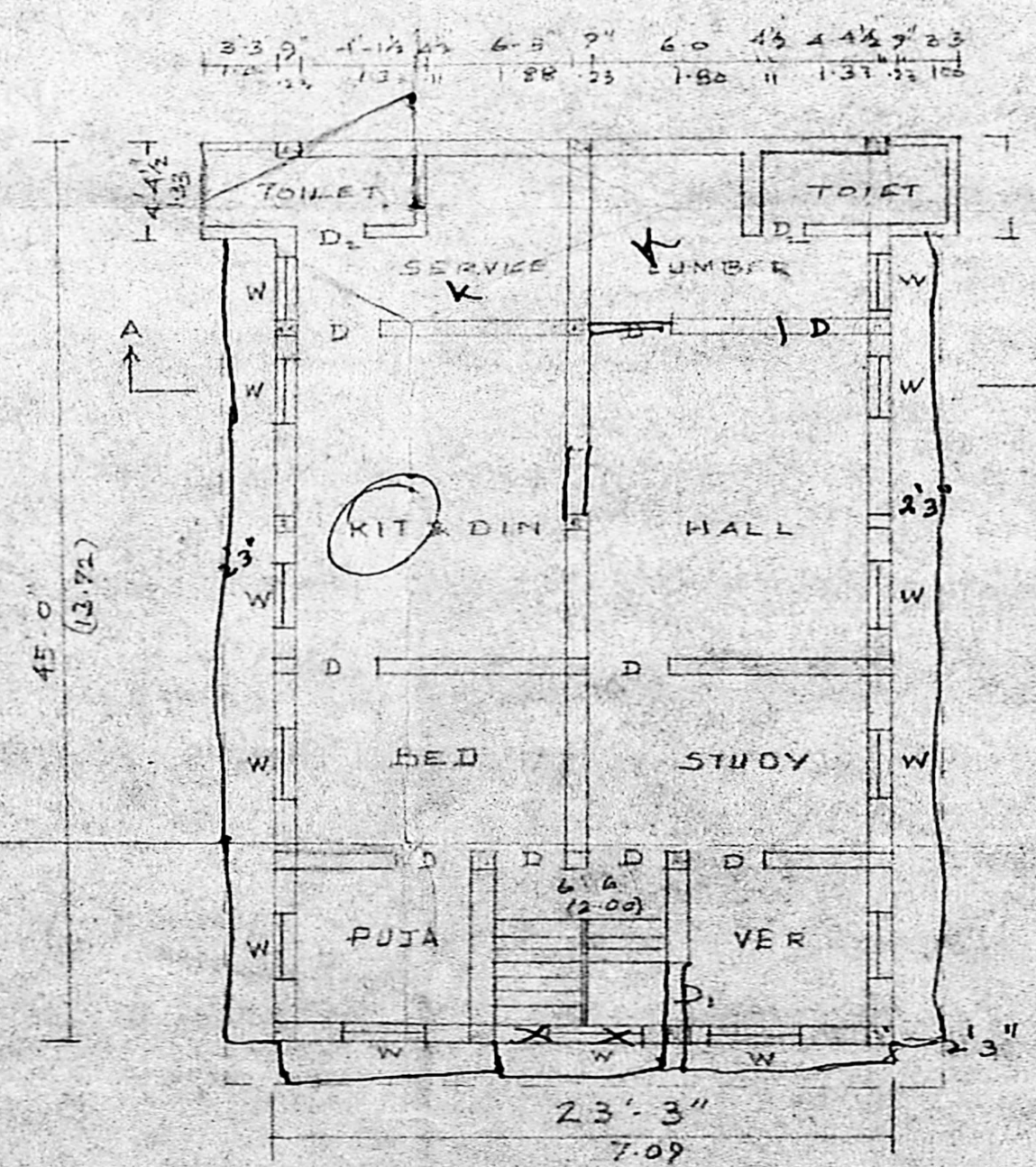
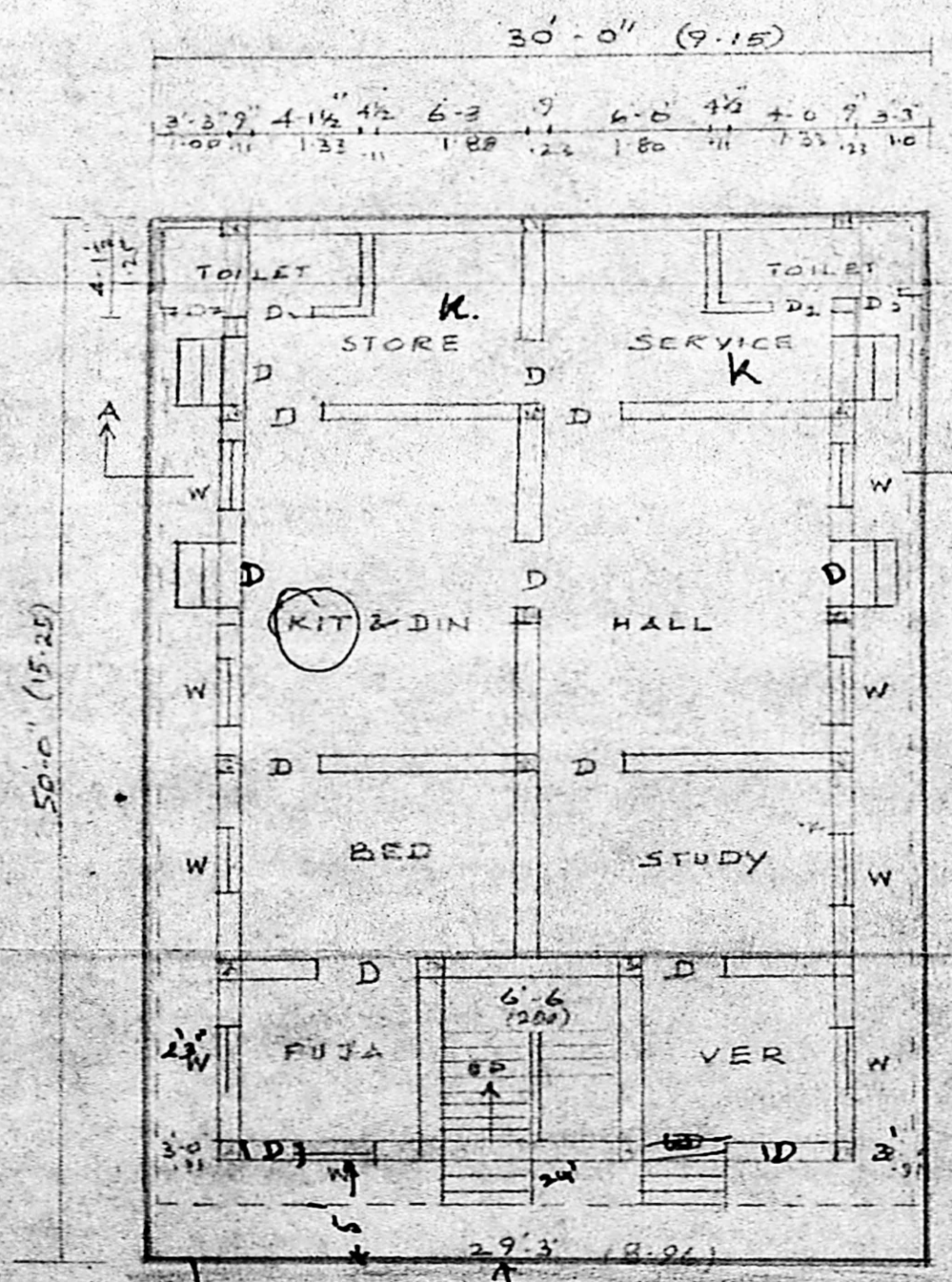
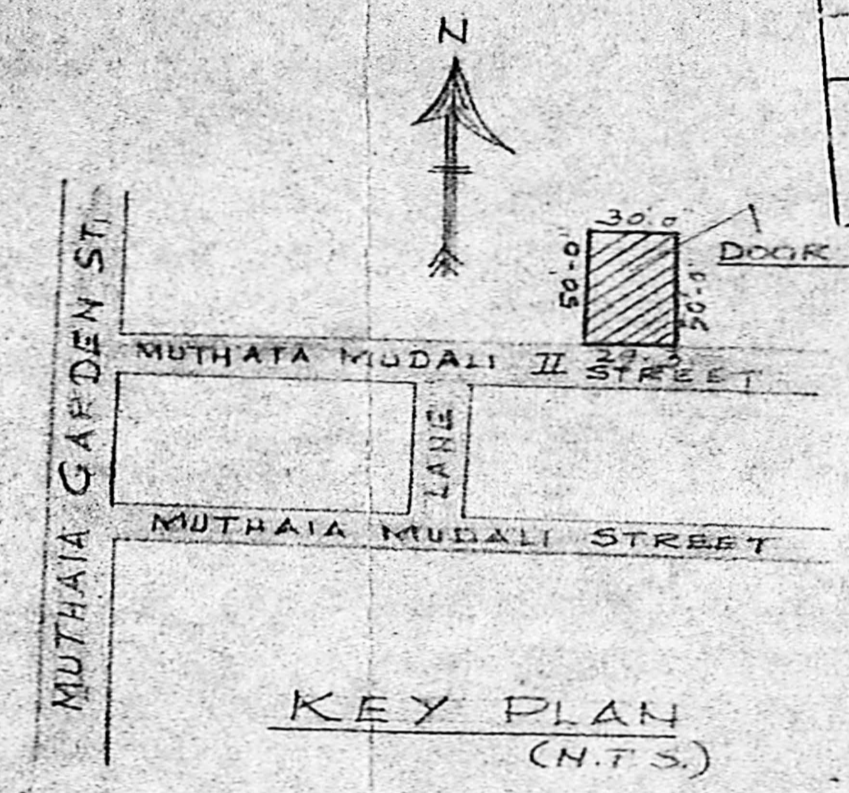

FIRST FLOOR PLAN

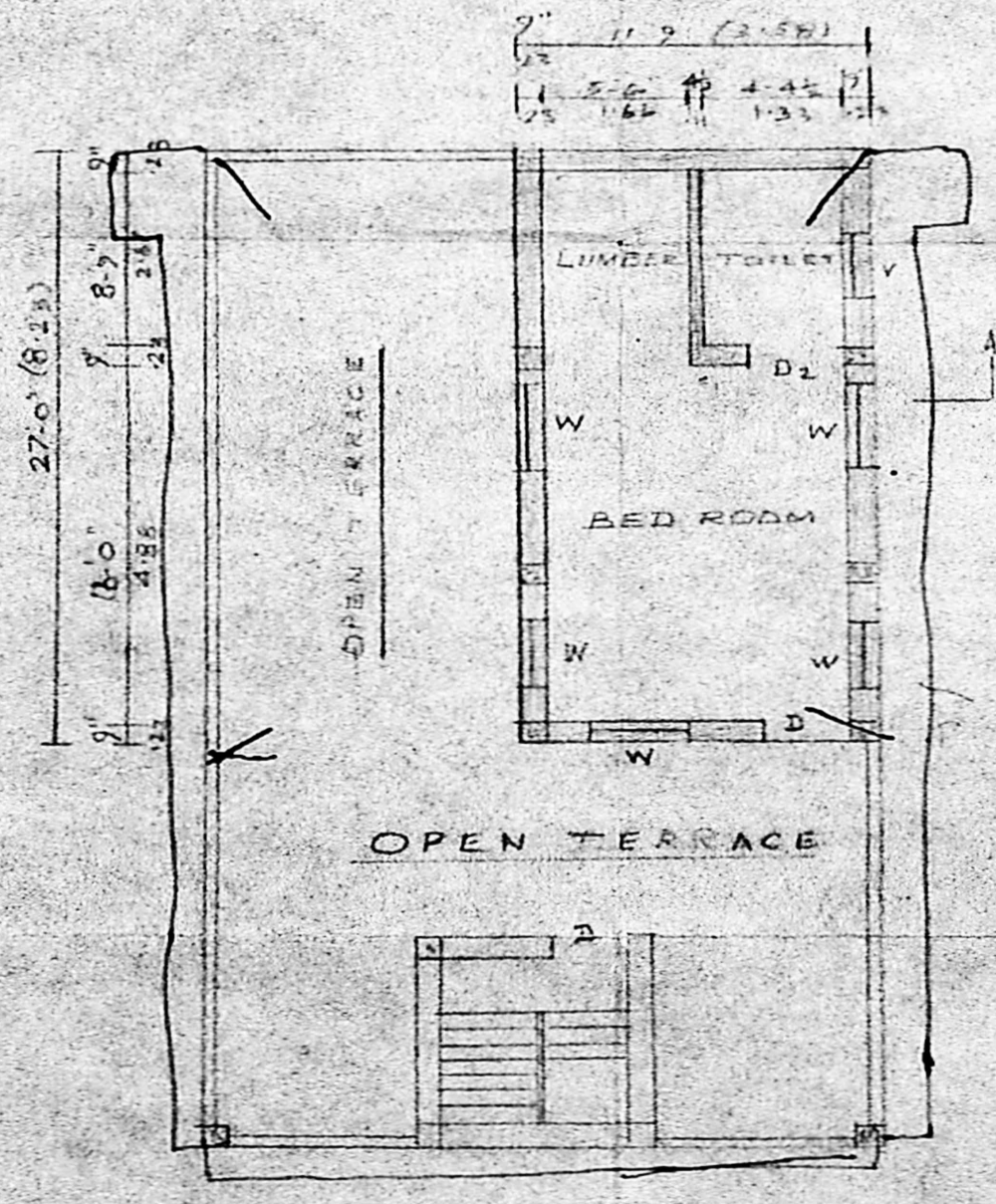

SECOND FLOOR PLAN

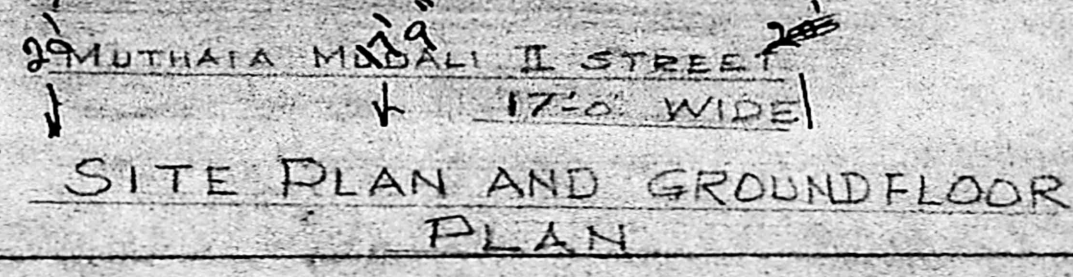

*N.A. Fathima*  
OWNER

*T.G. Krishnamurthy RAO*  
LICENSED SURVEYOR  
T.G. KRISHNAMURTHY RAO.  
Civil Engineer,  
Class I Licensed Surveyor No. 370,  
CORPORATION OF MADRAS,  
C-10 SANJHI AVENUE,  
11/12 LAKE VIEW ROAD,  
WEST MAMBALAM, MADRAS-600 033.



MMDA 'B' / P.O. No. 1 /  
 C.No. B/6946/89  
 Assl. ...  
 Recruiting *Srinivas* 17/3  
 PART I  
 PART II  
 A.P. D.P.

JOINERY DETAILS:

D	DOOR	3'0" x 7'0"	0.91 x 2.13
D1	DOOR	3'3" x 7'0"	1.00 x 2.13
D2	DOOR	2'6" x 7'0"	0.76 x 2.13
D3	DOOR / VENT.	2'6" x 8'0"	0.76 x 2.44
W	WINDOW	3' x 4' 6"	0.91 x 1.37
V1	WINDOW	2'0" x 4' 6"	0.61 x 1.37
V	VENTILATOR	3' x 2'	0.91 x 0.61

PLOT AREA: 1481 Sq. ft.  
 EXG Gd. FLOOR: 1097 Sq. ft.  
 EXG F. FLOOR: 1097 Sq. ft.  
 PRO. SECOND FLOOR: 635 Sq. ft.  
 TOTAL: 2829 Sq. ft.

EXISTING WORK      EXISTING STREET  
 PROPOSED WORK      PLOT BOUNDARY

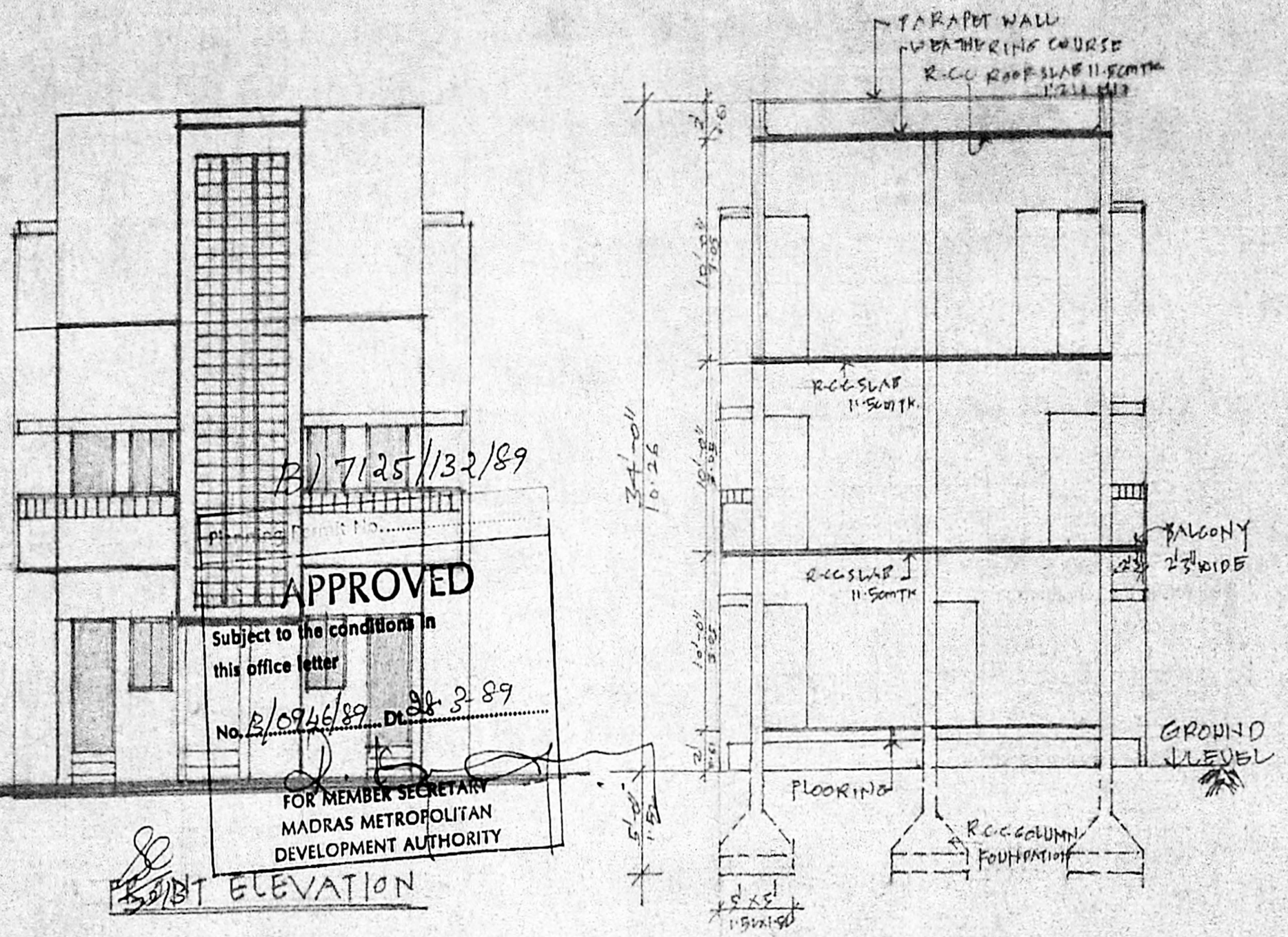
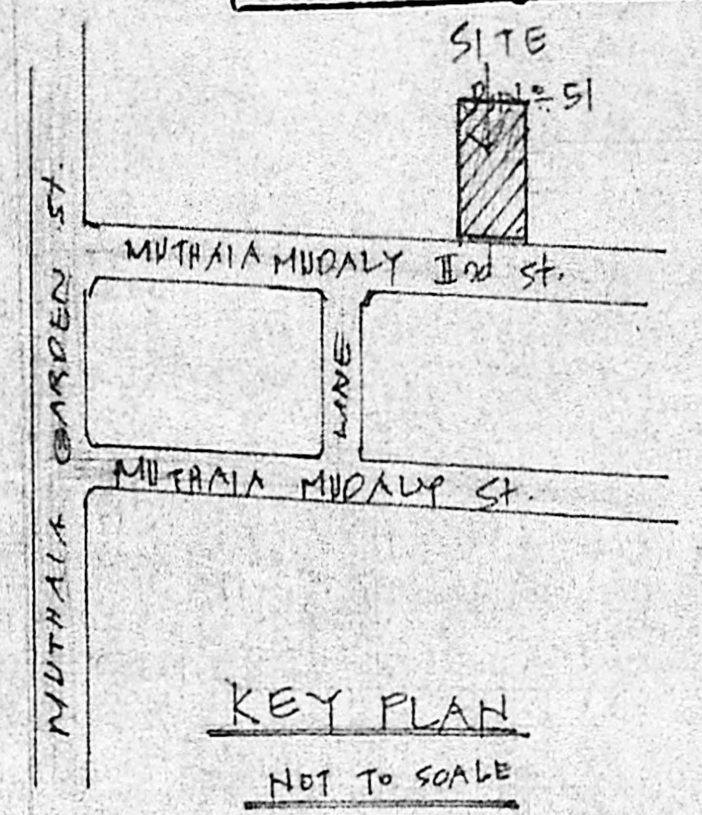

B/7125/132/89  
**APPROVED**  
 Subject to the conditions in  
 this office letter  
 No. B/6946/89 Dt. 28-3-89  
 FOR MEMBER SECRETARY  
 MADRAS METROPOLITAN  
 DEVELOPMENT AUTHORITY

PLAN SHOWING THE PROPOSED  
 ADDITION TO THE EXISTING  
 RESIDENCE AT D.No: 51, R.S.No: 779/85  
 MUTHAIA MUDALY ST, ROYAPETTA,  
 MADRAS-14, CORPN. DN. No. 102.  
 SCALE 1" = 81.0" 1: 100

*N.A. Pathman*  
 N.A. Pathman

OWNER.

*Bluishnamam*  
 LICENSED SURVEYOR

T. G. KRISHNAMURTHY RAO  
 Civil Engineer,  
 Class I Licensed Surveyor No. 370,  
 CORPORATION OF MADRAS,  
 C-10 SANTH AVENUE,  
 11/2 LAKE VIEW ROAD  
 WESTMAMBALAM MADRAS-600 033.

